

postal bulletin

Washington, D.C. 20260/Thursday, August 9, 1973/Six Pages



All Postal Installations

8-Cent Henry Tanner Commemorative Stamp

The 8-cent Henry Tanner commemorative stamp will be first placed on sale at Pittsburgh, PA 15219, on September 10, 1973. This stamp is the third of four in the American Arts series to be issued in 1973.

POSTMASTERS SHALL NOT PLACE THIS STAMP ON SALE BEFORE SEPTEMBER 11, 1973.



Size: 1.44" x 1.105" image area (horizontal)

ISSUED IN SHEETS OF 40

Initial printing: 150 million

Designer: Mark English

To obtain firstday cancellations, collectors may submit requests to Postmaster, Pittsburgh, PA 15219. See Postal Service Manual, section 57.2. Requests must be postmarked no later than September 10. Selected mint stamps will be available at the Philatelic Sales Unit, Washington, DC 20036, beginning September 11, 1973.

All classes of post offices will receive an initial supply of the stamps under the automatic distribution schedule.

First-class post offices requiring additional **bulk quantities** should immediately submit a separate requisition (Form 3356) to the Bureau of Engraving and Printing **using item**

All Post Offices

Lobby Display

Postmasters will soon receive a poster from the U.S. Department of Interior concerning *Johnny Horizon '76 Clean Up America Month*. Display the poster from August 15 to September 30, 1973.

Posters should be displayed in a prominent location in the public lobby in accordance with section 243.212, *Postal Service Manual*.

Postmasters in buildings operated by the General Services Administration should submit the posters upon their receipt to the superintendent of the building.—*Communications and Public Affairs Department, 8-9-73.*

No. 486. As this stamp will be distributed in sheets of 40, orders shall be for quantities of 4,000, 8,000, 12,000, 16,000, 20,000, 40,000, 60,000, 80,000, 100,000, and multiples of 100,000.

First-class post offices requiring *less-than-bulk quantities* in addition to the automatic distribution and all *other post offices* may submit a requisition (Form 17) to their designated sectional center facility on their next scheduled requisitioning date.

In conjunction with the issuance of the Henry Tanner stamp, the Postal Service will release a limited number of American Commemorative Series Stamp Panels. These panels, which measure 8½ x 11¼ inches, are printed on a heavy art paper suitable for framing or mounting in an album. The panels sell for \$2 each.

Any sectional center which wishes to make these panels available may requisition a supply on Form 17, *Stamp Requisition*, from its accountable paper depository (in units of 10 panels or cartons of 100). Associate offices may requisition any required quantity from the SCF's designated to distribute accountable paper. The panels will be available on a first-come basis from all distributing offices.—*Philatelic Affairs, 8-9-73.*

All Post Offices

Is Your Post Office Historic?

The American Public Works Association Bicentennial Commission is preparing a *History of Public Works in the United States 1776-1976* as its major contribution to our Nation's bicentennial celebration. In support of this project, the Postal Service has been requested to provide information on any post offices that have historical significance. *Postal Life* has previously highlighted the post offices at San Antonio, Tex., and Leadville, W. Va. However, we know there must be other locations that are equally worthy of being included in the bicentennial publication. Submit any historical information at the earliest opportunity to Rita L. Moroney, Director of Research, Office of the Postmaster General, U.S. Postal Service, Room 3411, 12th and Pennsylvania Avenue, Washington, DC 20260.—*Real Estate and Buildings Department, 8-9-73.*

CONTENTS

	Page	Col.
6-Cent 100th Anniversary of First U.S. Postal Card.....	2	1
8-Cent Henry Tanner Commemorative Stamp.....	1	1
Customs Forms.....	3	2
Domestic Orders.....	3	1
Foreign Orders.....	2	3
Inspection Service Vehicles.....	3	2
International Mail to Kuwait... 3	1	1
Is Your Post Office Historic?.. 1	3	
Lobby Display.....	1	2
Lobby Space Use.....	3	3
New Telephone Numbers—Mail Equipment Shops.....	6	1
Parcel Post Customs Declaration Forms	2	1
Quarterly Summary of Post Office Changes.....	4	1
Surplus Mail Equipment.....	3	2
USPS Publications for Sale to Public	3	1
ZIP Code Poster.....	3	1

All Postal Installations

6-Cent 100th Anniversary of First U.S. Postal Card

The 6-cent 100th anniversary of First U.S. Postal Card will be first placed on sale at Washington, DC 20013, on September 14, 1973.

**POSTMASTERS SHALL NOT PLACE THIS CARD ON SALE
BEFORE SEPTEMBER 15, 1973.**

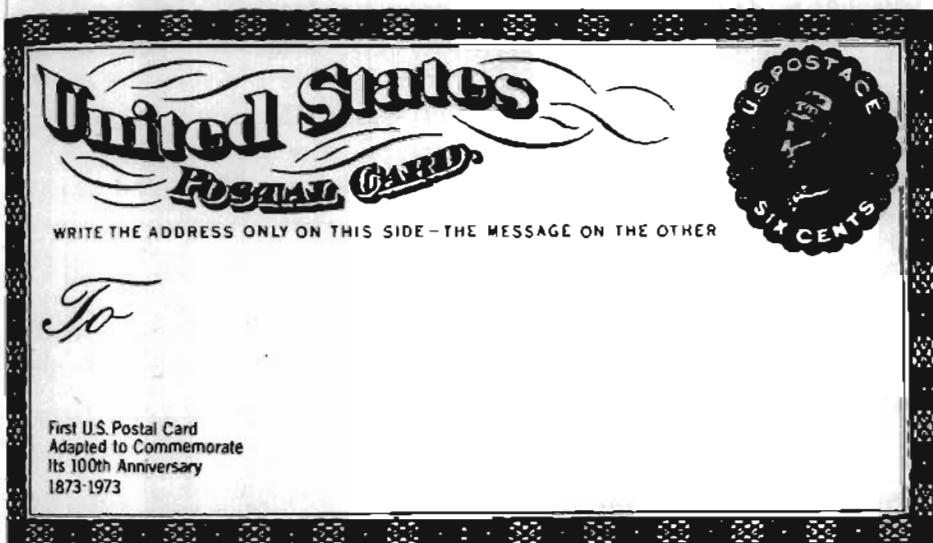

Color: Red
Initial printing: 40 million
Designer: Bradbury Thompson

Collectors should send requests for firstday cancellations to the Postmaster, Washington, DC 20013, along with legibly prepared full name and address, including ZIP code, with remittance to cover cost, which is 6 cents each. Requests must be post-marked no later than September 14. This card will be available at the Philatelic Sales Unit, Washington, DC 20036, beginning September 14, 1973.

An automatic distribution of the 6-cent 100th Anniversary of First U.S.

Postal Card will be made to those post offices which are on the automatic distribution schedule of the Government Printing Office.

Those post offices which are not on the automatic distribution schedule may requisition the 6-cent First Anniversary of First U.S. Postal Card regular cut cards in quantities of 500, 1,000, 2,000, 3,000, 5,000, and multiples of 5,000 by immediately submitting Form 3216, *Requisition For Postal Cards—Bulk Quantities (using item No. 251)*, to Postal Card Unit, Room 859, Government Printing Office, Washington, DC 20401.—*Philatelic Affairs, 8-9-73.*

All Post Offices

Parcel Post Customs Declaration Forms

In the POSTAL BULLETIN 20937, dated July 26, 1973, there were several errors in the notice on parcel post customs declaration forms. Please note the following which will correct the errors.

Country	2'966-A	2966	2972
Iran.....	1	1	1
Jordan.....	1	1
Libya.....	1	1
Luxembourg.....	1	1	1
Macao.....	1
Switzerland.....	1	1	1

—Finance Department, 8-9-73.

All Postmasters and Personnel Processing Mail for Dispatch Abroad

Foreign Orders

Notices of new foreign false representation and lottery orders will continue to be published in the POSTAL BULLETIN. These notices should be kept and used as reference.

False representation orders have been issued against:

AUSTRALIA

DAYTEN PUBLICATIONS and/or
DAYTEN INTERNATIONAL TELEX
DIRECTORY

Box 31, Rose Bay
Sydney, N.S.W.

HONG KONG

INTERNATIONAL MANUFACTURERS INDEX

and/or COMMERCIAL PUBLICATIONS (SOUTH PACIFIC), LTD.

503 Hollywood Commercial House
3 Old Bailey Street and/or
THE CHARTERED BANK
A/C 11-016-0229-2

FRANCE

L'ANNUAIRE COMMERCIAL and/or
INTERNATIONAL TELEX INTRA-
TEX (PTY.), LIMITED

9 Square Las Cases
78150-Le Chesnay, Parly 2

Do not dispatch any mail to the above. Any mail addressed to the above should be endorsed: **RETURN TO SENDER: ORDER ISSUED AGAINST ADDRESSEE FOR VIOLATION OF FALSE REPRESENTATION LAW.**

A Lottery Order has been issued against:

ITALY

CARLO GRAZZINI
Via Ghibellina 59

Do not dispatch any mail to the above. Any mail addressed to the above should be endorsed: **LOTTERY MAIL, and should be RETURNED TO SENDER.**

If such mail bears no return address, treat it as undeliverable and dispose of it in accordance with 159.4, PSM. This notice may be posted at the outgoing primary. *It must be posted on the FOREIGN ORDER board at all sectional center facilities.*—*Judicial Officer, 8-9-73.*

All Post Offices

ZIP Code Poster

ZIP Code Poster 64-A was distributed to first-, second-, third-, and fourth-class post offices on August 3, 1973.

Surplus supplies will be distributed to the five regional offices. Any office not receiving these ZIP code posters can contact their regional communications director for copies.

The ZIP posters are designed to encourage continued ZIP usage by our customers.—*Customer Services Department, 8-9-73.*

All Postal Installations

USPS Publications for Sale to Public

The 1973 edition of the list of U.S. Postal Service publications for sale to the public by the Superintendent of Documents, Government Printing Office, is now available from your area supply center. Postmaster may requisition this brochure, under Item O-141, during their next regular requisitioning cycle.—*Finance Group, 8-9-73.*

All Postmasters

Domestic Orders

Enforced by postmasters at cities listed.

False Representation

<i>State and city</i>	<i>Names covered by order</i>
New York.	New York Laboratories, 152 West 42d Street.
New York.	West 42d Street.
California, Hollywood.	R. S. Sales Trigonometric, 6311 Yucca Street.

—*Judicial Officer, 8-9-73.*

All Post Offices

International Mail to Kuwait

The parcel post weight limit for Kuwait is now 44 pounds. A write-in change should be made in Publications 42 and 51.—*Finance Department, 8-9-73.*

All Post Offices

Customs Forms

The Bureau of Customs has advised that many post offices are using Form 3814 *Record of COD Parcels Held for Delivery* to report uncollected customs charges. Form 2933 *Register of Uncollected Customs Charge* must be used to report uncollected customs charges. Form 2933, accompanied with both copies of Customs Form 3419, *Customs Mail Entry*, and the supporting Customs Form 3342, *Authorization to Postmaster to Deliver Mail Importation Conditionally Free of Duty and Declaration for Free Entry of Gifts*, must be sent to the Regional Commissioner of Customs, Attention: Cashier, New York, N.Y. 10004.—*Finance Department, 8-9-73.*

Offices with Vehicle Maintenance Facilities

Inspection Service Vehicles

Make/Model Code 88 is assigned to all Inspection Service security force vehicles.

Make/Model Code 89 is assigned to all Inspection Service law enforcement vehicles. These vehicles can be identified by the prefix letter *L* in the vehicle number.

All work orders and forms requiring the M/M codes should be coded accordingly.—*Delivery Services Department, 8-9-73.*

All Postal Installations

Surplus Mail Equipment

Certain types of mail equipment are not being returned to service. Particularly noted are security pouches, airmail pouches and LA locks.

All personnel responsible for equipment handling are requested to rigorously investigate and take positive action to assure that all surplus equipment will be immediately processed and forwarded to the nearest concentration point or mailbag depository.—*Logistics Department, 8-9-73.*

All Post Offices

Lobby Space Use

Part 232.6, *Postal Service Manual*, is being revised to reflect the policy stated below concerning use of lobby space by nonprofit charitable or philanthropic organizations. You may apply this policy immediately.

National organizations which are wholly nonprofit in nature and which are devoted to charitable or philanthropic purposes may request use of lobby space for annual or special fund-raising campaigns, providing they do not interfere with the transaction of postal business or require expenditures by the Postal Service or the use of its employees or equipment. Requests will be forwarded to the Customer Services Department, USPS Headquarters for action. If permission is given, each organization will be provided a sectional center mailing list and be informed that the sectional center must be requested to give permission on an installation-by-installation basis. The local postmaster will rely on his reasoned business judgment to restrict activities which may prevent, unduly impair, or interfere with the transaction of business or provision of postal services to the public.

Local charitable and other nonprofit organizations may request use of lobby space directly from their postmaster. The postmaster must determine that the requested activity will not interfere with the transaction of normal postal business, and then obtain approval of the SCF Manager before granting the request.

This supersedes the item on page 2, POSTAL BULLETIN 20919, April 5, 1973.—*Customer Services Department, 8-9-73.*

BUY

U.S.

SAVINGS

BONDS

Quarterly Summary of Post Office Changes

New names, discontinued names and ZIP code changes previously announced in POSTAL BULLETINS of January 18, 1973, through June 28, 1973. Abbreviations and symbols: B=Branch, R=Rural, S=Station, F=Finance, x=Classified. (Contract stations and branches do not have the symbol "x" for the type of installation.)

New Names of Postal Units

State	New name	Class or type	Attached to post office	ZIP code	State	New name	Class or type	Attached to post office	ZIP code
AZ	East Flagstaff.....	SX	Flagstaff.....	86001	MO	Harry S. Truman.....	SX	Independence.....	64055
AR	Holiday Island.....	RB	Eureka Springs.....	72632	MT	Big Sky.....	RB	Bozeman.....	59716
CA	Civic Center Annex.....	SX	Oakland.....	94604	NJ	Ramblewood.....	B	Moorestown.....	08057
CO	El Jebel.....	RB	Carbondale.....	81628	NJ	West Deptford.....	B	Paulsboro.....	08066
CO	Steamboat Village.....	S	Steamboat Springs.....	80499	NY	Dix Hills.....	B	Huntington Station.....	11746
DE	Bellefonte.....	B	Wilmington.....	19809	NY	Langston.....	BX	Ithaca.....	14852
FL	Doctors Inlet.....	RB	Orange Park.....	32030	NC	Carowinds.....	RB	Charlotte.....	28222
FL	Indian River Shores.....	B	Vero Beach.....	32960	NC	Crabtree Valley.....	SX	Raleigh.....	27612
FL	Oakcrest.....	B	Ocala.....	32870	PA	Glen Riddle-Lima.....	BX	Media.....	19037
HI	Kapalama.....	SX	Honolulu.....	96817	TN	Defense Depot.....	S	Memphis.....	38114
IL	Carrier.....	S	East St. Louis.....	62205	TN	Tenn. State Capitol Complex.....	S	Nashville.....	37219
KS	Indian Creek.....	BX	Shawnee Mission.....	66207	TX	Cool.....	RB	Weatherford.....	76042
LA	Downtown.....	SX	Shreveport.....	71102	TX	Jupiter Pharmacy.....	S	Richardson.....	75080
ME	Cushing.....	4		04563	WY	Grants Village.....	SX	Yellowstone National Park.....	82190
MI	Cascade.....	B	Grand Rapids.....	49506	WY	Lake.....	SX	Yellowstone National Park.....	82190
MI	Downtown.....	S	Benton Harbor.....	49022					
MN	Yorktown.....	B	Minneapolis.....	55435					

Names of Postal Units Discontinued

State	ZIP code	Name discontinued	Class or type	Attached to post office	Mail to	ZIP code	State	ZIP code	Name discontinued	Class or type	Attached to post office	Mail to	ZIP code
AL	35178	Calcis.....	RB	Vincent.....	Vincent.....	35178	FL	32455	Red Bay.....	RB	Ponce de Leon.....	Ponce de Leon.....	32455
AL	35020	Jonesboro.....	SX	Bessemer.....	Bessemer.....	35020	FL	32328	St. George Island.....	RB	Eastpoint.....	Eastpoint.....	32328
AL	35150	Talsdega Springs.....	RB	Sylacauga.....	Sylacauga.....	35150	GA	30410	Higginson.....	RB	Alley.....	Alley.....	30410
AK	*99822	Baranof.....	4		Petersburg.....	99833	GA	*31311	Fort Screven.....	RB	Savannah Beach.....	Savannah Beach.....	31328
AR	*72920	Abbott.....	4		Mansfield.....	72944	GA	31520	Sterling.....	RB	Brunswick.....	Brunswick.....	31520
AR	72712	Bella Vista.....	RS	Bentonville.....	Bentonville.....	72712	GA	30705	Spring Place.....	RB	Chatsworth.....	Chatsworth.....	30705
AR	*72029	Cauthron.....	4		Waldron.....	72958	HI	*96709	Haina.....	3		Honokaa.....	96727
AR	*72621	Cave Creek.....	4		Mount Judea.....	72655	HI	96817	Kalini.....	SX	Honolulu.....	Honolulu.....	96817
AR	*72931	Cedar Creek.....	4		Parks.....	72950	ID	*83822	Copeland.....	4		Bonnars Ferry.....	83805
AR	*72622	Chimes.....	4		Leslie.....	72645	IL	*62315	Bentley.....	4		Carthage.....	62321
AR	*71761	Princeton.....	RB	Carthage Mountain View.....	Carthage Mountain View.....	71725	IL	62205	Parcel Post.....	S	East St. Louis.....	Carrier.....	62205
AR	*72574	Saint James.....	RB	Mountain View.....	Mountain View.....	72560	IA	*52204	Amber.....	RB	Anamosa.....	Anamosa.....	52205
AR	*72582	Union.....	4		Salem.....	72576	IA	*50569	Sulphur Springs.....	4		Storm Lake.....	50688
CA	95666	Bear River Lake.....	RB	Pioneer.....	Pioneer.....	95666	IA	*52896	Wright.....	4		Oskaloosa.....	52577
CA	95705	Camp Richardson.....	RB	South Lake Tahoe.....	South Lake Tahoe.....	95705	KS	*66001	Arrington.....	4		Holton.....	66486
CA	93664	Dinkey Creek.....	RB	Shaver Lake.....	Shaver Lake.....	93664	KS	*66430	Hamlin.....	4		Hiawatha.....	66434
CA	95721	Echo Lake.....	RB	Little Norway.....	Little Norway.....	95721	KS	*67064	Hopewell.....	4		Macksville.....	67557
CA	95223	Lake Alpine.....	RB	Arnold.....	Arnold.....	95223	KS	66037	Holiday.....	RB	Shawnee Mission.....	Shawnee Mission.....	66218
CA	95723	Meeks Bay.....	RB	Tahoe City.....	Tahoe City.....	95730	KS	66116	Turner.....	SX	Kansas City.....	Kansas City.....	66108
CA	*91330	Olive View.....	BX	San Fernando.....	San Fernando.....	91340	KY	*40303	Arvel.....	4		McKee.....	40447
CA	95642	Silver Lake.....	RB	Jackson.....	Jackson.....	95642	KY	*40304	Barterville.....	4		Carlisle.....	40311
CA	94604	Civic Center.....	SX	Oakland.....	Civic Center Annex.....	94604	KY	*40309	Blair.....	RB	Cumberland.....	Cumberland.....	40823
CO	*81139	La Garita.....	4		Del Norte.....	81132	KY	*42351	Newman.....	4		Owensboro.....	42301
CO	*81086	Utleyville.....	4		Pritchett.....	81064	KY	*40489	Pilot.....	4		Stanton.....	40380
CT	*06797	West Goshen.....	RB	Torrington.....	Goshen.....	06756	KY	*40378	Spring Station.....	4		Midway.....	40347
FL	32463	Crystal Lake.....	RB	Wausau.....	Wausau.....	32463	KY	*40872	Verda.....	RE	Everts.....	Everts.....	40828
FL	32401	Edgewater.....	RB	Panama City.....	Panama City.....	32401	KY	*40493	Willalla.....	4		Brodhead.....	40409
FL	32548	Gibson Plaza.....	S	Ft. Walton Beach.....	Ft. Walton Beach.....	32548	LA	*70580	Easton.....	4		Ville Platte.....	70586
FL	*32653	Irvine.....	4		Reddick.....	32686	LA	70806	Foster Drive.....	SX	Baton Rouge.....	Baton Rouge.....	70821
FL	33708	John's Pass.....	B	St. Petersburg.....	St. Petersburg.....	33708	LA	*71352	Mayna.....	4		Jonesville.....	71343
FL	32935	Loweridge Heights.....	S	Melbourne.....	Melbourne.....	32935	LA	*70758	Mix.....	3		New Roads.....	70760
							LA	71102	Main Office.....	SX	Shreveport.....	Downtown.....	71102

See footnotes at end of table.

Names of Postal Units Discontinued—Continued

State	ZIP code	Name discontinued	Class or type	Attached to post office	Mail to	ZIP code	State	ZIP code	Name discontinued	Class or type	Attached to post office	Mail to	ZIP code
ME	*04919	Benton Station.	3	-----	Fairfield	04937	PA	*18620	Hoban Heights.	4	-----	Tunkhan-nock.	18657
ME	*04477	Prattiss.	4	-----	Springfield	04487	PA	15530	MacDonaldton.	RB	Berlin	Berlin	15530
ME	04563	Pleasant Point.	4	-----	Cushing	04563	PA	*15766	Porter	4	-----	Punkstaw-ney.	15767
MA	*02656	Pleasant Lake.	3	-----	Harwich	02645	PA	*19479	Swedeland	3	-----	Norristown	19401
MA	02777	South Swansea.	SX	Swansea	Swansea	02777	PA	15126	Tyre	RB	Imperial	Imperial	15126
MA	*02093	West Mansfield.	3	-----	Mansfield	02048	PA	02880	Scarborough Beach.	RB	Wakefield	Wakefield	02080
MA	*02674	Wianno.	RB	Osterville	Osterville	02655	RI	02880	Scarborough Beach.	RB	Wakefield	Wakefield	02080
MI	*45704	Bach	4	-----	Sebewaing	48750	SC	29706	Balwin Mills	RB	Chester	Chester	29706
MI	48423	McGregor	RB	Deckerville	Deckerville	48427	SC	29706	Hamlock	RB	Chester	Chester	29706
MI	48089	South Station	SX	Warren	Warren	48089	SC	*29725	Lowrys	RB	Chester	Chester	29706
MN	*55730	Elmer	4	-----	Meadowlands	55785	SC	29668	Owings	RB	Gray Court	Gray Court	29668
MN	*56049	Judson	4	-----	Lake Crystal	56055	SC	*29740	Rodman	4	-----	Chester	29706
MN	*56086	Matawan	4	-----	New Richland	56072	SC	*29184	Woodford	RB	North	North	29112
MN	*55774	Payne	4	-----	Meadowlands	55785	SD	*57524	Canning	4	-----	Pierre	57501
MS	38918	Black Hawk	RS	Carrollton	Carrollton	38917	SD	*57748	Hoover	4	-----	Newell	57760
MS	*38728	Bobo	RB	Clarksdale	Clarksdale	38614	SD	*57377	Vayland	4	-----	Westington	57381
MS	*39333	Hiwannee	4	-----	Waynesboro	39367	TN	*37320	Daus	4	-----	Dunlap	37327
MS	*39643	Johnstons Station.	4	-----	Summit	39666	TN	*38085	Fulton	RB	Henning	Henning	38041
MS	38801	Willis Heights.	S	Tupelo	Tupelo	38801	TN	*37070	Gassaway	4	-----	Liberty	37095
MO	*65245	College Mound.	RB	Excello	Excello	65247	TN	*37857	Kepler	RB	Rogersville	Rogersville	37857
MO	63650	Graniteville	RB	Ironton	Ironton	63650	TN	37898	Smokey Junction.	4	-----	Huntsville	37827
MT	59455	Kolin	4	-----	Moccasin	59462	TN	37601	Southside Plaza	8	Johnson City	Johnson City	37601
MT	59715	Meadow Village	RB	Bozeman	Bozeman	59715	TX	75149	Big Town	8	Mesquite	Mesquite	75149
NE	*68744	Jamison	4	-----	Newport	68750	TX	*79020	Conway	4	-----	Panhandle	79068
NE	*68425	Powell	RB	Fairbury	Fairbury	68382	TX	*79354	Escobas	4	-----	Hebronville	78361
NH	03595	Fabyan House	RS	Twin Mountain	Twin Mountain	03595	TX	*75843	Glendale	4	-----	Trinity	75882
NJ	08069	Carneys Point.	B	Penns Grove	Penns Grove	08069	TX	79252	Goodlett	RB	Quanah	Quanah	79252
NM	*88320	East Vaughn	3	Vaughn	Vaughn	88353	TX	76042	Garner	RB	Weatherford	Cool	76042
NM	*88059	Santa Rita	3	Hanover	Hanover	88041	TX	*76644	Highbank	RB	Reagan	Reagan	76680
NY	*14882	Ludlowville	3	Ithaca	Ithaca	14850	TX	*78535	Indian Gap	4	-----	Hamilton	78531
NY	12053	Mariaville	RS	Delanson	Delanson	12053	TX	*79055	Lela	4	-----	Shamrock	79079
NY	*14856	Myers	3	Ithaca	Ithaca	14850	TX	*76672	Mosheim	4	-----	Valley Mills	76889
NY	14882	South Lansing	2	Ithaca	Ithaca	14850	TX	*75776	Mount Selman	3	-----	Bullard	75757
NC	28714	Baldcreek	RB	Burnsville	Burnsville	28714	TX	*75459	Newsome	4	-----	Pittsburg	75686
NC	28011	Bear Poplar	RS	Salisbury	Mt. Ulla	28125	TX	76240	Sivells Bend	RB	Gainesville	Gainesville	76240
NC	28601	Brookford	RS	Hickory	Hickory	28601	UT	*84666	Thistle	4	-----	Fairview	84629
NC	28714	Cane River	RB	Burnsville	Burnsville	28714	VT	*05145	Gassetts	4	-----	Chester Depot.	05144
NC	28601	Henry River	RS	Hickory	Hickory	28601	VT	*05057	Plymouth Union.	4	-----	Plymouth	05056
NC	28777	Mingpro	RB	Spruce Pine	Spruce Pine	28777	VA	*22422	Alps	4	-----	Millford	22514
NC	*28388	Niagara	RB	Southern Pines	Southern Pines	28387	VA	*22425	Beverlyville	4	-----	Reedville	22530
NC	27961	Old Trap	4	Shiloh	Shiloh	27974	VA	*23858	Gray	4	-----	Yale	23897
NC	28714	Pensacola	RB	Burnsville	Burnsville	28714	VA	*22941	Greer	4	-----	Standardsville	22973
NC	28401	USS North Carolina.	BR	Wilmington	Wilmington	28401	VA	23392	Hopeton	RB	Parksley	Parksley	23421
ND	*58419	Brantford	4	New Rockford	New Rockford	58356	VA	22734	Morrisville	RB	Remington	Remington	22734
ND	*58487	Emrick	4	Cathay	Cathay	58422	VA	23847	Purdy	RB	Emporia	Emporia	23847
ND	*58633	Gorham	4	Fairfield	Fairfield	58827	VA	22543	Robley	4	-----	Farnham	22480
ND	*58848	Rawson	4	Alexander	Alexander	58831	WA	98818	Azwell	RB	Chelan	Pateros	98846
OK	*73640	Delhi	4	Sayre	Sayre	73662	WA	*99340	Klona	4	-----	Benton City	99320
OK	*73941	Griggs	4	Terhoma	Terhoma	73949	WA	*98063	Seattle Heights.	1	-----	Lynwood	98036
OK	*74566	Scipio	4	McAlester	McAlester	74501	WV	*24921	Beard	4	-----	Hillsboro	24948
OK	*74849	Warwick	4	Chandler	Chandler	74834	WV	*26258	Coketon	4	-----	Thomas	26292
OK	*73464	Wirt	4	Healdton	Healdton	73436	WV	*24718	Coopers	4	-----	Bramwell	24715
OR	*97811	Alcel	4	Cove	Cove	97824	WV	*24947	Hollywood	4	-----	Union	24983
OR	97287	Jennings Lodge.	BX	Portland	Portland	97287	WV	24954	Huntersville	RB	Marlinton	Marlinton	24954
PA	*15016	Braeburn	RB	New Kensington	New Kensington	15068	WV	*26279	Mace	4	-----	Mingo	26281
PA	*17330	Hampton	RB	New Oxford	New Oxford	17350	WY	82190	Fishing Bridge.	SX	Yellowstone Nat'l Park.	Lake	82190
							WY	*82424	Gariand	4	-----	Powell	82435
							WY	*82645	Moneta	4	-----	Casper	82601
							WY	*82726	Rockypoint	4	-----	Moorcraft	82721
							WY	*83125	Sage	4	-----	Kemmerer	83101
							WY	*82333	Serlance Dam.	4	-----	Sinclair	82334
							WY	82190	Thumb	S	Yellowstone Nat'l Park.	Grants Village	82190
							WY	82414	Valley	RB	Cody	Cody	82414

*Discontinued ZIP code.
 †Amends PB No. 20907. Mail should be directed to Goshen, CT instead of Torrington, CT.

Changes in ZIP Codes

State	Old ZIP code	Post office	Branch or station	Class or type	Change to:			
					Post office	Branch or station	Class or type	New ZIP code
AR	*72388	Victoria.....		3	Osceola.....	Victoria.....	RB	72370
CA	95705	South Lake Tahoe.....	Al Tahoe.....	SX	South Lake Tahoe.....	Al Tahoe.....	SX	95702
CA	95603	Auburn.....	Bowman.....	BX	Auburn.....	Bowman.....	BX	95604
CA	93501	Mojave.....	California City.....	BX	Mojave.....	California City.....	BX	93505
CA	91350	Saugus.....	Canyon Country.....	BX	Saugus.....	Canyon Country.....	BX	91351
CA	90247	Gardena.....	Dominguez Hills.....	B	Wilmington.....	Dominguez Hills.....	B	90747
CA	95705	South Lake Tahoe.....	Stateline.....	SX	South Lake Tahoe.....	Stateline.....	SX	95729
CA	95705	South Lake Tahoe.....	Tahoe Valley.....	BX	South Lake Tahoe.....	Tahoe Valley.....	BX	95731
CO	80435	Dillon.....	Silverthorne.....	RB	Dillon.....	Silverthorne.....	RB	80468
CO	81611	Aspen.....	West Village.....	BX	Aspen.....	West Village.....	BX	81615
FL	*33171	Princeton.....		2	Homestead.....	Princeton.....	B	33030
HI	*96758	Kukuihaele.....		3	Honoka.....	Kukuihaele.....	BX	96727
IA	52240	Iowa City.....	Coralville.....	BX	Iowa City.....	Coralville.....	BX	52241
NC	*27554	Method.....		1	Raleigh.....	Method.....	SX	27606
TN	*38005	Bartlett.....		2	Memphis.....	Bartlett.....	BX	38134
TX	76401	Stephenville.....	Tarleton.....	8	Stephenville.....	Tarleton.....	8	76402
WY	82070	Laramie.....	University.....	SX	Laramie.....	University.....	SX	82071

*Discontinued ZIP code.

—Customer Services Department, 8-9-73

All Postal Installations

NEW TELEPHONE NUMBERS—MAIL EQUIPMENT SHOPS

The new FTS telephone numbers for the Mail Equipment Shops, 2135 Fifth Street NE., Washington, DC 20260 are 202-523-2655/56/57/58.—Procurement and Supply Department, 8-9-73.

IT IS NEVER TOO LATE

★ TO JOIN THE TEAM ★

BUY U.S. SAVINGS BONDS