



# POSTAL BULLETIN

Instructions and Information For Postal Employees  
Published Weekly

XCI

Washington, D.C. 20260, Thursday, July 23, 1970—Six Pages

20768

## All Postal Installations

### 6-Cent Edgar Lee Masters "American Poet" Commemorative Postage Stamp

The 6-cent Edgar Lee Masters stamp will be first placed on sale at Petersburg, IL, on August 22, 1970.

**POSTMASTERS SHALL NOT  
PLACE THIS STAMP ON SALE  
BEFORE AUGUST 23, 1970**

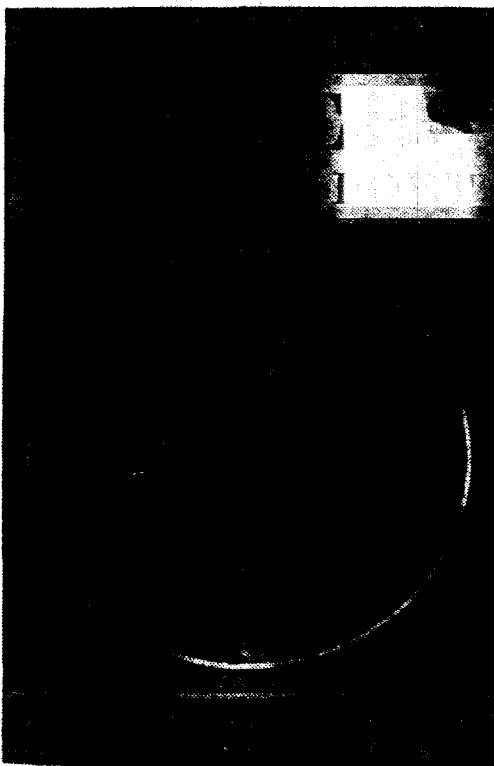

Size: 0.84" x 1.44" (vertical)  
ISSUED IN PANES OF 50  
Color: Black  
Initial printing: 125 million  
Designer: Fred Otmes

To obtain first day cancellations, collectors may submit requests to the Postmaster, Petersburg, IL 62675. See Postal Manual, section 145.3. Selected mint stamps will be available at the Philatelic Sales Unit, City Post Office, Washington, DC 20013, on

## All Post Offices

### First-Class Permit Imprints

Section 144.31, Postal Manual, has been changed as follows to allow permit holders the option of showing in the imprint the amount of postage paid or the ounces for which postage is paid:

#### 144.3 CONTENT OF PERMIT IMPRINTS

.31 First-Class Mail. Permit imprints must show city and State; date (may be omitted); First-Class Mail; U.S. Postage Paid; followed by either the amount of postage paid or the number of ounces for which postage is paid; and permit number. The ZIP Code of the permit holder may be shown immediately following the name of the State or in a separate inscription reading "ZIP Code 00000" when it is possible to include the ZIP Code without creating uncertainty as to permit holder's correct address or permit number.

The change in the Postal Manual will be shown in an issuance at a later date.—Bureau of Finance and Administration, 7-23-70.

and after August 23, 1970. All of this issue will be tagged.

All classes of post offices will receive an initial supply of the stamps under the automatic distribution schedule.

First- and second-class post offices requiring additional *bulk quantities* should immediately submit a separate requisition (Form 3356) to the Bureau of Engraving and Printing (Use Item 427).

All post offices requiring *less than bulk quantities* in addition to the automatic distribution may submit a separate requisition (Form 17) to their accountable paper depository and endorse at top "Additional." Office of the Special Assistant to the Postmaster General, 7-23-70.

## All Postal Installations

### Appointments in the Postal Inspection Service

The following appointments are effective August 1, 1970:

Robert O. Brower... Postal Inspector in Charge, Kansas City Division.  
Gerald D. Polnack... Assistant Inspector in Charge, Kansas City Division.  
E. M. Hamm, Jr.... Deputy Inspector in Charge, New York Division.  
James G. Brogan... Assistant Inspector in Charge, New York Division.  
Raymond J. Dunne... Deputy Inspector in Charge, Philadelphia Division.  
Frank C. Freyer... Assistant Inspector in Charge, Chicago Division.  
Billy M. McClanahan... Assistant Inspector in Charge, Fort Worth Division.  
Eugene H. Strickland... Assistant Inspector in Charge, Seattle Division.  
Donald E. Thompson... Assistant Inspector in Charge, Saint Paul Division.  
Ronald L. Jackson... Assistant Inspector in Charge, Saint Paul Division.  
Robert R. Ramsdell... Officer-in-Charge, Special Investigations Division.

—Bureau of Chief Postal Inspector, 7-23-70.

## CONTENTS

	Page	Col.
6-Cent American Flag Postage Stamp	2	1
6-Cent Edgar Lee Masters "American Poet" Commemorative Stamp	1	1
Appointments in the Postal Inspection Service	1	3
Availability of Water Emulsion Floor Finish	2	2
Correction: Qualification Standards Rural Carrier Positions	2	3
Duplicate Form 3579	3	2
Earnings and Deductions Statement	2	2
First-Class Permit Imprints	1	2
Fund Raising Activities	3	1
Mail, Nigeria	2	3
Money Orders, Canadian	5	1
Money Orders, U.S.	6	1
Postal Manual Amendment	2	3
Uniform Program — Licensed Vendor Listing	4	1
Revision to F-36 Handbook	3	2

*All Postal Installations***6-Cent American Flag Postage Stamp**

The 6-cent American Flag stamp printed on the 9-color Huck press in sheet form will be first placed on sale at Washington, D.C., on August 7, 1970.

**POSTMASTERS SHALL NOT  
PLACE THIS STAMP ON SALE  
BEFORE AUGUST 8, 1970**

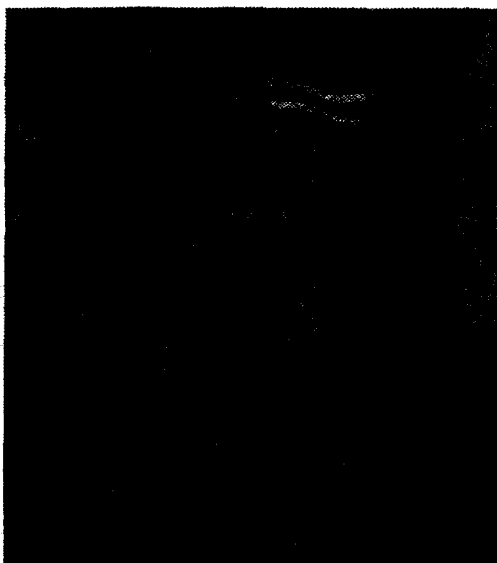

Size: 0.70" x 0.82" (vertical)  
ISSUED IN PANES OF 100  
Unlimited printing  
Designer: Stevan Dohanos

To obtain first day cancellations, collectors may submit requests to the Postmaster, Washington, DC 20013. See Postal Manual, section 145.3. Selected mint stamps will be available at the Philatelic Sales Unit, City Post Office, Washington, DC 20013, on and after August 8, 1970. All of this issue will be tagged.

The new 6-cent American Flag sheet stamp produced on the Huck press will be furnished on postmasters' requisitions for (Item 560), upon depletion of the Flag stamps manufactured on the Giori press. It is anticipated that the Giori produced Flag stamps will be depleted at the Bureau of Engraving and Printing by about August 10. Stocks at the Accountable Paper Depositories may take longer to deplete.—*Office of the Special Assistant to the Postmaster General, 7-23-70.*

*All Postal Installations***Earnings and Deductions Statements**

Form 1223, Earnings and Deductions Statement, has been revised (see exhibit below) to provide space below the data printed by the postal data center for employees at PSDS post offices to describe the adjustment, if any, to which they believe they are properly entitled. Above, the PDC printed data, work and leave hour blocks are provided where the adjustment claimed by the employee can be certified to the PDC (Postal Data Center) by the PSDS (Postal Source Data System) post office if justified after review of time and attendance records.

Postal Data Centers are instructed to use old Form 1223 until depleted and then use Form 1223 (Rev. April 1970) for all postal installations. **Only PSDS post offices will use these forms to process employee adjustments;** all other postal installations will continue using Form 2240 for processing prior period payroll adjustments.

It is estimated that the old Form 1223 supply will be depleted during July and that Form 1223 (Rev. April 1970) will be used by all postal data centers thereafter.

EARNINGS AND DEDUCTIONS STATEMENT										← ADJUSTMENTS CERTIFIED TO PDC BY PDC POST OFFICE																	
ND	SL	WOP		CT	HOL																						
SOCIAL SECURITY NO.										EMPLOYEE NAME		FINANCE NO.		LOC.		DEBACT		RATE		AL BAL.		SL BAL.		PP-YR		NET PAY	
PDC ADJUSTMENT CLAIMED BY EMPLOYEE:										PDC ADJUSTMENT CLAIMED BY:		PDC ADJUSTMENT CLAIMED BY:		PDC ADJUSTMENT CLAIMED BY:		PDC ADJUSTMENT CLAIMED BY:		PDC ADJUSTMENT CLAIMED BY:		PDC ADJUSTMENT CLAIMED BY:		PDC ADJUSTMENT CLAIMED BY:		PDC ADJUSTMENT CLAIMED BY:			
SIGNATURE										DATE		SIGNATURE		DATE		SIGNATURE		DATE		SIGNATURE		DATE		SIGNATURE		DATE	

*Bureau of Finance and Administration, 7-23-70.*

*All Postal Installations***Availability of Water Emulsion Floor Finish**

Water emulsion floor finish, Item C-1840, is available from Federal Supply Service Depots and area supply centers. Local procurement authority for water emulsion floor finish is rescinded.

Fed-Strip ordering offices shall requisition requirements from Federal Supply Depots using the following reference: "Floor Finish, Water Emulsion" FSN 7930-782-3874 (Can, 1 gal.), Std. pk. 6, \$1.35 per can; and FSN 7930-782-3875 (Can, 5 gal.), \$5.70 per can.

All other offices shall order from supply centers on Form 1580, Requisition for Supplies, during normal requisitioning cycles, using the designation C-1840-A for one (1) gallon cans or C-1840-B for five (5) gallon cans.—*Bureau of Operations, 7-23-70.*

*All Postal Installations***Correction**

In article, "Qualifications Standard, Rural Carrier Positions," on page 4, Postal Bulletin 20767, dated 7-16-70, item 5 under heading "In-service Placement General Requirements" should read:

5. Ability to work effectively without close supervision.

—*Bureau of Personnel, 7-23-70.*

*All Post Offices***Mail for Nigeria**

Mail service has been restored to the Nigerian post office of Ahoada.

The Directory of International Mail will be amended.—*Bureau of Finance and Administration, 7-23-70.*

*All Postal Installations*

## Fund Raising Activities

Chairman Robert E. Hampton, U.S. Civil Service Commission, announced a significant change in Federal fund-raising policy on June 4, 1970. On that date he stated that the Combined Federal Campaign would be the uniform fund-raising method for the Federal Service, beginning this fall. This means that local community fund raising organizations must obtain approval from the Civil Service Commission to form a CFC to be eligible to solicit funds in Federal agencies. Local community organizations no longer will be allowed to conduct spring and fall on-the-job collections. Rather, a once-a-year solicitation allowing for payroll deductions must be conducted.

Because of the lateness of the date, the fall 1970 period necessarily will be a transitional one leading to complete implementation of the single campaign in the Federal service by fall 1971. As part of the transition, local coordinating groups will have responsibility for determining whether a CFC will be conducted in their localities. In any area which heretofore has had a separate united fund fall campaign and spring NHA-ISA campaign, Federal officials should begin working with representatives of the voluntary groups to arrange for a CFC where it is practicable to install one. In areas where local Federal officials have made substantial efforts with the united fund in the past to organize a CFC and where the fund is fully cognizant of the CFC plan, we believe it should be possible to implement a combined campaign this fall and Federal officials should negotiate with local united funds and other voluntary groups to this end. In reaching their decision, Federal officials should recognize the position of the local united fund and shall not require a first-time CFC where the local united fund believes it cannot properly implement such a decision this fall.

Installation heads are encouraged to assist local community officials in setting up CFC procedures as outlined in the **Manual on Fund-Raising within the Federal Service** issued by the Civil Service Commission.—*Bureau of Personnel, 7-23-70.*

*All Postal Installations*

## Duplicate Form 3579

Reports received indicate some failures to observe existing instructions in sections 158.221, .222 and .223, Postal Manual, concerning the treatment of undeliverable-as-addressed second-class mail. Strict adherence to the procedures contained in these sections will result in materially reducing the large number of duplicate Forms 3579, Undeliverable 2d, 3d, 4th or Controlled Circulation matter, sent to publishers.

Postmasters and supervisors are requested to give particular attention to this matter and to familiarize all responsible employees with the provisions of these regulations. Every effort should be made to reduce or eliminate duplicate 3579 forms.—*Bureau of Operations, 7-23-70.*

*All Postal Installations Participating in the New System for In-Office Costs*

## Revision to F-36 Handbook

Pending formal publication of necessary revisions to the F-36 Handbook, Transmittal Letter 4 is being amended as follows:

### Federal Government Mail

When the piece of mail is Federal Government Mail, enter in Line M of the Tally Sheet the *name* of the Government agency, according to the return address. For example:

### Internal Revenue Service

This entry will take the place of the following notations previously required for Government mail in part 4.5, Handbook F-36:

### Postage and Fees Paid, or Penalty For Private Use

This amendment strengthens the editing of Tally Sheets (Form 2615-B) for erroneous mail codes when Government mail is involved.

These instructions are effective at once.—*Bureau of Finance and Administration, 7-23-70.*

*All Postal Installations*

## Postal Manual Amendments

The Postal Manual was revised by Issues 1250 through 1257 for the period March 27, 1970, through June 19, 1970:

### Chapter 1, Post Office Services

Issue No.	Issue No.
1250	1255
1252	

### Chapter 2, International Mail

None

### Chapter 3, Postal Procedures

1254	1257
------	------

### Chapter 4, Financial and Cost Controls.

1253

### Chapter 5, Transportation

None

### Chapter 6, Facilities

None

### Chapter 7, Personnel

None

### Chapter 8, Organization and Administration

None

### GENERAL

1251 (checklist)

If you are missing any of these issues, write to:

Directives Management  
Branch  
Post Office Department  
Washington, D.C. 20260

In order to expedite your request, be sure to state the number of copies you wish and include your ZIP Code as part of your address. Do not include any other items on this request. Finally, if you do not use a Form 1286, submit a completed mailing label for use in sending the material to you.

Issue 1257, which is now being distributed, will be the last issue for the present manual. **There will be no Issue 1256.**—*Bureau of Finance and Administration, 7-23-70.*

# SAFETY IS PART OF THE JOB

## All Postal Installations

## UNIFORM PROGRAM—LICENSED VENDOR LISTING

The following uniform vendors have received their vendor's license since distribution of POD Publication 136, Licensed Vendor Listing.

This additional listing must be attached to POD Publication 136. These lists must be posted where they are readily available for employees perusal.

Brock, William D.	Box 29, River Route	Bullhead City	AZ 86430	Michael's Bootery	5117 N. Harlem Ave.	Chicago	IL 60656
Burger's Shoe Store	204 South Main St.	Fostoria	OH 44830	Murphy & Inman	1350 S. Pk. Victoria Dr.	Milpitas	CA 95035
Carlisle-Allen Co.		Geneva	OH 44041	Mens Wear			
Caterino & Sons	127 North Main Ave.	Scranton	PA 18504	Murphy & Inman	14910 Camden Ave.	San Jose	CA 95124
				Mens Wear			
Cire's	517 Boston Street	Covington	LA 70433	Murphy & Inman	1315 S. Winchester Blvd.	San Jose	CA 95128
Denver Dry Goods Co.	P. O. Box 1560	Denver	CO 80201	Mens Wear			
Faklis' Dept. Store	139 East Tarpon Ave.	Tarpon Springs	FL 33589	Nettleton Shops, Inc.	774 Market Street	San Francisco	CA 94102
				Newman's Shoes	19 West 9th Street	Erie	PA 16501
Family Shoe Store	137 North Main	El Dorado	KS 67042	Nekomis Shoe Shop	5017—34th Ave., S.	Minneapolis	MN 55417
Foot Care & Comfort Ctr.	5520 Johnson Drive	Mission	KS 66202	Paragould Shoe Store	117 North Pruett	Paragould	AR 72450
Ganim's Shoe Box	121 Main Street	Weed	CA 96094	Paul's Shoe Store	86 West Maple Ave.	Sturgeon Bay	WI 54235
Gary's Shoes	530 North Main	Fremont	NE 68025	Pedi-Mac Shoe Co., Inc.	26 West St., 5th floor	Boston	MA 02111
Goldberg's	48-52 Broad Street	New Britain	CT 06051	Pennay, J. C. Co., Inc.		Butte	MT 59701
Geld's Dept. Store	4900 Whittier Blvd.	Los Angeles	CA 90022	Perkey's Shoe Service	5224 Chouteau	Kansas City	MO 64119
Goodrich Shoes	110 South 18th St.	Philadelphia	PA 19103	Rab's Army & Navy, Inc.	119 Clifton Ave.	Lakewood	NJ 08701
Harris Shoes	1627 Washington	Blair	NE 68008	Red Wing Shoe Store	110 North Michigan	Saginaw	MI 48602
Harry's Fine Shoes, Inc.	1412 N. Scottsdale Rd.	Scottsdale	AZ 85257	Rip's Downtown	2824—2d Ave., N.	Billings	MT 59101
Hartley Uniform Stores	1811 Church Street	Nashville	TN 37203	Shark's Clothiers	119 Broadway	Fargo	ND 58102
Hitchin Post Western Wear	5912 SE 14th Street	Des Moines	IA 50317	Shoe Fixery	1211 Pendleton St.	Greenville	SC 29611
Jack's Men's Shop	441 Main Street	Brockway	PA 15824	Smith & Heller	1300 Burlingame Ave.	Burlingame	CA 94010
Leonard's Shoes	Malvern Shpg. Ctr.	Malvern	PA 19355	Stephenson's Shoes	2719 Lee Street	Greenville	TX 75401
Luigi's Custom Tailors	127 Watchung Avenue	Plainfield	NJ 07060	Tanquary's Shoe Store	24 South Stolp Ave.	Aurora	IL 60504
				Thom McAn Store	183 Genesee Street	Utica	NY 13501
Lam's	716 Main Street	Port Gibson	MS 39150	University Shop, The	111 Lynn Avenue	Ames	IA 50010
Mark Shoes, Inc.	3640 N. Federal Hwy.	Pompano Beach	FL 33064	Weber's Uniforms, Inc.	958 West Ferry St.	Buffalo	NY 14200
McNichols Shoe, Inc.	118 North Main St.	McPherson	KS 67460	Waltex Clothes	384 Congress Street	Troy	NY 12181

—Bureau of Personnel, 7-23-70.

**INSURED MAILINGS OF COINS NEED SPECIAL PREPARATION TO PROTECT THEM FROM DAMAGE AND LOSS. CAREFUL ACCEPTANCE REDUCES BOTH**

# Warning Notice—Unrecovered Stolen Canadian Money Order Forms

This current list is to be posted and used by window clerks. Destroy all previous notices. Interim notices of individual series received from the Inspection Service should be inserted in proper sequence pending publication of a new consolidated listing.

THE CANADIAN POSTAL ADMINISTRATION HAS DECLARED THE FOLLOWING ORDERS VOID: ORDERS WITHOUT PREFIX, ORDERS WITH PREFIX "A", "B", AND "C-00" to "C-75". THESE ORDERS SHOULD NOT BE CASHED. HOLDERS THEREOF SHOULD BE ADVISED TO SEND THEM TO THE POST OFFICE DEPARTMENT AT OTTAWA, CANADA, FOR VALIDATION.

C-76,775,506 to C-76,775,700  
 C-78,323,844 to C-78,323,850  
 C-78,994,590 to C-78,994,600  
 C-79,110,185 to C-79,110,200  
 C-79,458,188 to C-79,458,200  
 C-79,564,808 to C-79,564,828  
 C-79,873,491 to C-79,873,500  
 C-79,917,396 to C-79,917,500  
 C-80,435,524 to C-80,435,780  
 C-81,490,977 to C-81,491,000  
 C-81,876,714 to C-81,876,800  
 C-82,677,142 to C-82,677,300  
 C-83,309,090 to C-83,309,500  
 C-83,788,554 to C-83,788,570  
 C-84,613,449 to C-84,613,450  
 C-84,738,601 to C-84,738,700  
 C-86,065,546 to C-86,065,651  
 C-86,320,561 to C-86,320,630  
 C-86,886,901 to C-86,887,000  
 C-87,071,902 to C-87,072,000  
 C-87,109,641 to C-87,109,800  
 C-87,911,899 to C-87,911,950  
 C-88,693,467 to C-88,693,500  
 C-88,805,191 to C-88,805,300  
 C-91,044,562 to C-91,044,600  
 C-91,065,960 to C-91,066,000

C-91,097,963 to C-91,098,000  
 C-91,110,101 to C-91,110,500  
 C-91,382,312 to C-91,382,323  
 C-91,578,972 to C-91,579,000  
 C-91,673,143 to C-91,673,185  
 C-92,220,313 to C-92,220,350  
 C-92,286,813 to C-92,287,100  
 C-92,316,674 to C-92,316,800  
 C-93,697,364 to C-93,697,500  
 C-94,126,122 to C-94,126,162  
 C-94,167,847 to C-94,167,900  
 C-94,212,301 to C-94,212,500  
 C-94,743,063 to C-94,743,200  
 C-95,516,330 to C-95,516,400  
 C-95,711,451 to C-95,711,500  
 C-96,112,551 to C-96,112,700  
 C-96,151,948 to C-96,152,000  
 C-96,242,128 to C-96,242,300  
 C-96,269,809 to C-96,269,868  
 C-97,953,001 to C-97,954,000  
 D-00,057,808 to D-00,058,000  
 D-00,100,400 to D-00,100,500  
 D-00,148,684 to D-00,148,700  
 D-00,496,912 to D-00,496,929  
 D-00,610,883 to D-00,611,000

D-01,076,736 to D-01,076,800  
 D-01,176,151 to D-01,176,210  
 D-01,383,846 to D-01,383,900  
 D-02,251,751 to D-02,251,900  
 D-02,475,216 to D-02,475,250  
 D-02,502,501 to D-02,503,000  
 D-02,587,318 to D-02,587,350  
 D-02,977,271 to D-02,977,300  
 D-03,326,959 to D-03,327,000  
 D-03,365,801 to D-03,366,000  
 D-03,740,023 to D-03,740,100  
 D-04,135,919 to D-04,136,000  
 D-04,808,888 to D-04,809,000  
 D-05,104,840 to D-05,105,000  
 D-06,172,900 to D-06,172,908  
 D-06,188,295 to D-06,188,491  
 D-06,271,110 to D-06,271,400  
 D-06,306,001 to D-06,306,500  
 D-06,356,876 to D-06,356,900  
 D-07,019,451 to D-07,019,500  
 D-07,130,916 to D-07,130,950  
 D-07,596,292 to D-07,596,400  
 D-07,736,101 to D-07,736,200  
 D-07,824,191 to D-07,824,300  
 D-10,097,933 to D-10,097,940  
 D-10,097,942 to D-10,097,947

IT IS NEVER TOO LATE  
 ★ TO JOIN THE TEAM ★  
 BUY U.S. SAVINGS BONDS

## All Post Offices

**MISSING OR STOLEN MONEY ORDER FORMS—DO NOT CASH THESE ORDERS**

To be posted and used by window clerks; destroy previous notices. Insert in proper sequence any interim notices from Inspection Service.

1,914,785,752 to 1,914,785,998	3,831,452,950 to 3,831,452,999	5,701,927,195 to 5,701,927,299
1,915,377,243 to 1,915,377,499	48,346,211 to 48,347,999	5,702,674,800 to 5,702,674,999
1,915,414,781 to 1,915,414,999	4,595,240,000 to 4,595,241,999	5,702,676,097 to 5,702,676,499
1,916,167,500 to 1,916,167,699	58,941,150 to 58,943,999	5,702,742,677 to 5,702,742,999
1,923,904,133 to 1,923,905,999	521,072,954 to 521,073,099	5,702,916,078 to 5,702,916,499
1,927,782,600 to 1,927,782,999	522,490,800 to 522,491,399	5,705,679,042 to 5,705,679,999
1,927,869,531 to 1,927,869,549	522,491,500 to 522,491,899	5,710,155,501 to 5,710,155,599
1,934,695,700 to 1,934,696,399	533,249,000 to 533,249,499	5,710,478,100 to 5,710,478,249
1,939,279,589 to 1,939,279,999	537,564,731 to 537,564,999	66,826,500 to 66,826,599
1,940,484,700 to 1,940,485,449	538,289,050 to 538,289,899	72,077,164 to 72,077,999
1,944,011,284 to 1,944,011,499	538,327,581 to 538,327,699	73,764,000 to 73,767,999
1,945,919,000 to 1,945,919,649	538,359,663 to 538,360,049	73,969,450 to 73,969,549
1,951,442,300 to 1,951,442,949	538,361,375 to 538,361,999	76,429,126 to 76,429,199
1,952,455,800 to 1,952,456,149	539,427,650 to 539,428,049	76,453,150 to 76,453,249
1,954,467,172 to 1,954,467,199	540,529,081 to 540,529,499	77,229,217 to 77,229,449
1,956,032,989 to 1,956,032,999	542,181,891 to 542,181,999	79,396,800 to 79,396,899
1,958,016,000 to 1,958,016,499	543,487,350 to 543,488,399	7,388,138,197 to 7,388,139,999
1,961,462,068 to 1,961,462,499	5,583,514,274 to 5,583,515,999	7,390,556,000 to 7,390,559,999
1,966,920,600 to 1,966,920,649	5,611,934,000 to 5,611,935,999	7,426,790,000 to 7,426,793,999
1,970,719,611 to 1,970,719,624	5,617,120,000 to 5,617,129,499	7,433,118,931 to 7,433,118,949
1,972,020,251 to 1,972,020,999	5,621,652,564 to 5,621,652,999	7,444,360,000 to 7,444,360,999
1,972,869,200 to 1,972,869,249	5,634,099,997 to 5,634,101,999	7,462,196,750 to 7,462,196,799
1,973,517,860 to 1,973,517,949	5,640,743,812 to 5,640,744,349	7,482,784,310 to 7,482,785,599
2,270,328,000 to 2,270,331,999	5,643,597,711 to 5,643,597,749	7,484,295,708 to 7,484,295,899
3,750,571,077 to 3,750,571,149	5,644,984,000 to 5,644,985,999	7,486,840,031 to 7,486,840,599
3,762,257,750 to 3,762,258,949	5,646,932,000 to 5,646,933,999	7,489,060,600 to 7,489,061,349
3,775,270,600 to 3,775,271,699	5,650,189,400 to 5,650,190,399	7,506,526,350 to 7,506,526,649
3,775,655,500 to 3,775,655,649	5,655,123,300 to 5,655,123,849	7,506,705,190 to 7,506,705,999
3,780,914,000 to 3,780,915,999	5,656,140,000 to 5,656,143,999	7,509,488,028 to 7,509,488,049
3,783,862,300 to 3,783,862,699	5,656,522,036 to 5,656,525,999	7,512,192,517 to 7,512,192,549
3,784,278,600 to 3,784,279,999	5,659,292,000 to 5,659,293,999	7,514,290,319 to 7,514,291,499
3,787,168,209 to 3,787,168,299	5,659,763,800 to 5,659,765,299	7,514,610,785 to 7,514,611,199
3,787,392,427 to 3,787,392,500	5,666,020,000 to 5,666,021,999	7,518,391,000 to 7,518,391,299
3,791,928,650 to 3,791,929,099	5,667,365,925 to 5,667,365,999	7,519,006,425 to 7,519,006,445
3,795,243,100 to 3,795,243,699	5,668,669,900 to 5,668,671,399	7,519,542,179 to 7,519,542,499
3,796,184,450 to 3,796,185,699	5,669,971,950 to 5,669,972,749	7,519,547,129 to 7,519,547,249
3,799,925,250 to 3,799,926,349	5,671,762,600 to 5,671,763,999	7,521,154,843 to 7,521,154,899
3,800,811,000 to 3,800,813,499	5,674,179,117 to 5,674,179,999	7,521,358,275 to 7,521,358,499
3,802,330,640 to 3,802,330,699	5,674,407,000 to 5,674,410,499	7,524,396,064 to 7,524,396,099
3,802,370,150 to 3,802,370,349	5,675,410,750 to 5,675,410,999	7,528,356,600 to 7,528,357,199
3,803,056,800 to 3,803,057,099	5,678,191,600 to 5,678,191,999	80,177,950 to 80,178,449
3,803,111,413 to 3,803,111,449	5,678,194,000 to 5,678,194,399	84,116,555 to 84,116,599
3,807,175,050 to 3,807,176,849	5,679,794,000 to 5,679,795,999	86,701,478 to 86,701,549
3,808,725,052 to 3,808,725,099	5,680,311,775 to 5,680,312,049	87,516,462 to 87,516,749
3,809,515,971 to 3,809,515,999	5,687,197,100 to 5,687,197,199	88,519,250 to 88,519,299
3,809,585,750 to 3,809,585,949	5,690,592,968 to 5,690,593,049	89,044,000 to 89,046,999
3,810,430,750 to 3,810,431,049	5,692,340,350 to 5,692,341,849	868,047,108 to 868,047,999
3,810,433,250 to 3,810,433,349	5,693,050,627 to 5,693,050,799	8,381,268,241 to 8,381,268,276
3,810,639,792 to 3,810,639,999	5,693,052,233 to 5,693,052,499	8,381,268,323 to 8,381,268,499
3,814,699,327 to 3,814,700,399	5,693,147,100 to 5,693,148,099	8,525,702,906 to 8,525,703,999
3,817,260,100 to 3,817,260,299	5,693,615,948 to 5,693,615,999	8,552,624,000 to 8,552,624,999
3,821,218,295 to 3,821,218,949	5,694,032,000 to 5,694,033,999	8,563,415,296 to 8,563,415,999
3,822,241,700 to 3,822,242,049	5,694,094,987 to 5,694,095,299	8,566,539,177 to 8,566,539,499
3,822,780,159 to 3,822,780,249	5,694,251,950 to 5,694,253,249	8,567,570,609 to 8,567,570,999
3,822,851,800 to 3,822,852,999	5,694,315,000 to 5,694,315,099	8,559,277,900 to 8,559,278,099
3,824,755,350 to 3,824,755,549	5,694,400,150 to 5,694,400,748	8,566,492,869 to 8,566,492,999
3,825,325,650 to 3,825,326,199	5,696,794,651 to 5,696,794,749	91,663,500 to 91,663,699
3,827,770,059 to 3,827,770,074	5,697,479,576 to 5,697,479,999	92,593,796 to 92,593,849
3,829,844,700 to 3,829,846,199	5,697,680,050 to 5,697,680,899	
	5,701,386,592 to 5,701,386,999	