



# POSTAL BULLETIN

Instructions and Information For Postal Employees  
Published Weekly



LXXXII

Washington 25, D.C., Thursday, October 26, 1961—Five Pages

20277

### All Postal Installations

## 8-Cent Regular Postage Stamp

The Department will issue an 8-cent regular postage stamp, portraying General of the Armies John J. Pershing, on November 17, 1961, through the New York, N.Y., post office. This stamp will ultimately replace the 8-cent Statue of Liberty design, which now appears also on the 3-cent and 11-cent regular denominations.

Postmasters shall not place this stamp on sale before November 18, 1961

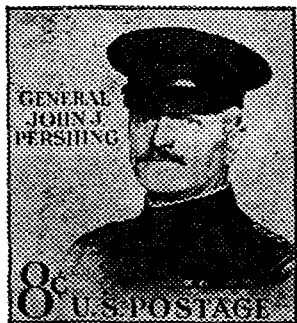

Size: 0.75" x 0.87" (vertical)

Color: Khaki

ISSUED IN PANES OF 100

Unlimited printing

General Pershing is portrayed in full uniform with four stars on the shoulder. Though permitted to wear five stars, he never wore more than four.

To obtain first-day cancellations, collectors may submit requests to the Postmaster, New York 1, N.Y. See Postal Manual 145.3. Due to the short notice, the 5-day-in-advance provision will be waived on the 8-cent General Pershing stamp. Requests postmarked through November 17 will be accepted. Selected mint stamps will be available at the Philatelic Sales Agency, Post Office Department, Washington 25, D.C., on and after November 18, 1961.

1st- and 2d-class offices requiring more than 7,000 stamps of this issue should order minimum lots of 10,000, or the multiples in 422.321a, Postal

### All Postal Installations

## Wanted Circulars Still in Effect

Wanted Circulars issued by Postal Inspectors in Charge should be checked to remove obsolete circulars from public display. Following is a list of circulars in effect as of 10-1-61. Remove all others.

Albrecht, Harry William  
Bargonier, Maurice Leroy  
Bellomee, William F. S.  
Blair, Emmett Eugene  
Dimick, Grant B.  
Field, Stearn Eugene  
Grabfelder, Samuel  
LeFebre, Loyd Donald  
Maloney, Charles Wick  
Mandel, Isidore  
McBride, Daniel Jerome  
Miller, Shirley Jane  
Musin, Jerry A.  
Ornstein, Howard  
Persad, Michael S.  
Rask, Theodore  
Riddell, Chester M.  
Sullivan, Maurice  
Thomas, Jimmie  
Traver, John

Note.—Some post offices will not have copies of each of the above circulars because circularization was, in some cases, limited to specific areas.—*Bureau of the Chief Postal Inspector, 10-26-61.*

Manual, submitting form 3356 (USE ITEM 044), to the Bureau of Engraving and Printing, Washington 25, D.C. Requisitions received at the Bureau of Engraving and Printing by November 17 will be filled with the General Pershing stamp. Orders received after the first-day sale date will be filled with a previous 8-cent issue.

Offices requiring 7,000 stamps, or less, shall submit a separate requisition on Form 017 to their RDPO. Do not include stamps other than the General John J. Pershing on the initial requisition.

Initial requisitions should be limited to such quantities as are required to meet the philatelic demands.—*Office of the Special Assistant to the Postmaster General, 10-26-61.*

### All Postal Installations

## Canada Parcel Post

We have been informed by the Canadian postal administration that to assure delivery by Christmas Day, parcels should reach the Boston Region gateway by November 26 for Newfoundland and December 12 for the other Atlantic Provinces of Nova Scotia, New Brunswick, and Prince Edward Island.—*Bureau of Transportation, 10-26-61.*

### All Post Offices

## Identification of Domestic Claim Payment

Form 3812, *Request for Payment of Postal Insurance*, has a detachable portion at the bottom intended for completion by the patron who may need identification when the Treasury check in payment of the claim is received.

Postmasters should encourage patrons, particularly business concerns, to complete this identification slip, since the payment check itself will not identify the claim.—*Bureau of Operations, 10-26-61.*

## CONTENTS

	Page	Col.
8¢ Regular Postage Stamp	1	1
Canada Parcel Post	1	3
Changes in Certain Bureau of Employees' Compensation Forms	3	1
Foreign Orders	3	2
Form 3206, Patron's Order for Plain Stamped Envelopes	2	2
Indemnity Limits for Registered Postal Union Mail	2	3
Identification of Domestic Claim Payment	1	3
Mail for Muscular Dystrophy Assns	2	1
Post Office Changes	3	3
Service on Friday, November 10, 1961	2	3
Special Cancellations:		
Muscular Dystrophy	2	1
Retarded Children	3	1
Stolen Money Order Forms	5	1
Undeliverable Registered, Certified, and Insured Mail	3	2
Wanted Circulars Still in Effect	1	2

*All Post Offices*

**Mail for Muscular Dystrophy Associations of America, Inc.**

The Department has approved the use of the simple form of address "MDAA, Inc., c/o Postmaster" during the 1961 national fund-raising campaign scheduled from November 1 through November 30, 1961.

All letters addressed to the Muscular Dystrophy Associations, Inc., in care of the local postmaster, when received at any post office in a State,

shall be forwarded daily to the central post office in the city designated opposite the name of that State, as shown below. When three or more are being forwarded, they should be sent under cover of a penalty envelope or label. Any shortpaid or unpaid letters should be rated with deficient postage.

When the letters are received at the central post office, they will be delivered to the authorized agent of the Muscular Dystrophy Associations of America, Inc., in accordance with written instructions given by the Associations' headquarters to the postmasters at the central post offices.

*All Postal Installations*

**Service on Friday, November 10, 1961**

While normal postal service is to be provided on Friday, November 10, 1961, as directed in the POSTAL BULLETIN of October 12, 1961, it is nevertheless intended that many employees, who can be spared on Friday without detriment to necessary service, be given the day off as a holiday.

Arrangements shall be made, insofar as practicable, to release on Friday, November 10, without replacement employees working in such units as Personnel sections, Chief Accountant's offices, Label Printing Units, Administrative Services, including claims payment clerks, supply clerks, Dead Letter and Dead Parcel Post Units, office clerical staffs, scheme examining units, route examiners, Executive Sections (except for a skeleton staff wherever necessary to receive public callers or answer telephones), etc.

It is desired to maintain normal city and rural delivery, and window service, as well as normal Friday schedules for collections, receipts, and dispatches of mail. However, any employee who can be spared—particularly in the above-mentioned support and office clerical staff duties—without replacement shall be released from duty on Friday, November 10, 1961.—*Bureau of Operations, 10-26-61.*

State where mailed	Post office to which forwarded	State where mailed	Post office to which forwarded
Alaska.....	Seattle, Wash.	Montana.....	Helena.
Alabama.....	Birmingham.	Nebraska.....	Omaha.
Arizona.....	Phoenix.	Nevada.....	Reno.
Arkansas.....	Little Rock.	New Hampshire.....	Concord.
California.....	San Francisco.	New Jersey.....	Newark.
Colorado.....	Denver.	New Mexico.....	Albuquerque.
Connecticut.....	New Haven.	New York.....	New York.
Delaware.....	Wilmington.	North Carolina.....	Charlotte.
District of Columbia.	Washington, D.C.	North Dakota.....	Fargo.
Florida.....	Jacksonville.	Ohio.....	Cleveland.
Georgia.....	Atlanta.	Oklahoma.....	Oklahoma City.
Hawaii and Samoa.	Honolulu, Hawaii.	Oregon.....	Portland.
Idaho.....	Boise.	Pennsylvania.....	Philadelphia.
Illinois.....	Chicago.	Puerto Rico and Virgin Islands.	San Juan, P.R.
Indiana.....	Indianapolis.	Rhode Island.....	Providence.
Iowa.....	Des Moines.	South Carolina.....	Columbia.
Kansas.....	Topeka.	South Dakota.....	Sioux Falls.
Kentucky.....	Louisville.	Tennessee.....	Nashville.
Louisiana.....	New Orleans.	Texas.....	Dallas.
Maine.....	Portland.	Utah.....	Salt Lake City.
Maryland.....	Baltimore.	Vermont.....	Burlington.
Massachusetts.....	Boston.	Virginia.....	Richmond.
Michigan.....	Detroit.	Washington.....	Seattle.
Minnesota.....	Minneapolis.	West Virginia.....	Charleston.
Mississippi.....	Vicksburg.	Wisconsin.....	Milwaukee.
Missouri.....	Saint Louis.	Wyoming.....	Cheyenne.

*All Post Offices With Special Muscular Dystrophy Die Hubs*

**Special Cancellation Muscular Dystrophy**

Postmasters who have special cancelling machine die hubs reading "D E F E A T M U S C U L A R D Y S T R O P H Y—S U P P O R T M D A A" shall use them during the month of November 1961. After that time they shall be withdrawn and retained for future use.

These special hubs were bought by the sponsors and furnished to post offices designated by them. Postmaster at offices which do not have the hubs shall not submit requisitions or

*All 1st Class Post Offices and Area Supply Centers*

**Form 3206, Patron's Order for Plain Stamped Envelopes (Precanceled or Window)**

Area supply center managers, and postmasters at first-class post offices having these forms in their possession are authorized to destroy all remaining stocks.—*Bureau of Facilities, 10-26-61.*

requests for them unless they have been received from the sponsors.—*Bureau of Operations, 10-26-61.*

*All Post Offices*

**Indemnity Limits for Registered Postal Union Mail**

In recent cases where the indemnity claimed exceeded the limit payable for loss of registered postal union mail addressed to other countries, it was revealed that the senders were improperly informed as to indemnity coverage.

The limits of indemnity payable for this category of registered mail are stated in section 272.21 of the Postal Manual and under each country item in the Directory of International Mail.

Postmasters are requested to take the necessary measures to assure that the public is correctly informed by the accepting employees.—*Bureau of Transportation, 10-26-61.*

*All Postal Installations*

**Changes in Certain Bureau of Employees' Compensation Forms**

The Bureau of Employees' Compensation has informed us that changes have been made in the following forms:

- CA-2—Official Superior's Report of Injury.
- CA-4—Claim for Compensation on Account of Injury.
- CA-16—Request for Treatment of Injury under U.S. Employees' Compensation Act.
- CA-17—Request for Treatment of Injury under U.S. Employees' Compensation Act when Cause of Injury is in Doubt.

The Department of Labor letter of October 5, 1961, states that:

"It appears that some establishments have on hand and are using old issues of certain of these forms which identify the race or color of the injured person (CA-2, item 9; CA-4, item 6; CA-16 and CA-17). The use of these obsolete forms should be discontinued . . . It is respectfully requested that all persons in your agency responsible for issuance or use of such forms or the preparation of reports of injuries be instructed accordingly."

Therefore, all stocks of the above listed B.E.C. forms should immediately be destroyed and stock replenished. First-class post offices should requisition approximately a 3-month supply of the new revised CA forms from the appropriate Bureau of Employees' Compensation Office. (See Postal Manual 7261.) Other postal installations should obtain necessary forms from the nearest 1st-class post office.

All persons responsible for the issuance or preparation of these forms should make sure they are using these new forms.—*Bureau of Personnel, 10-26-61.*

*All Post Offices With Special Retarded Children Die Hubs*

**Special Cancellation Retarded Children**

Postmasters who have special cancelling machine die hubs reading "HELP RETARDED CHILDREN"

shall use them during the period November 12 through November 23, 1961. After that time they shall be withdrawn and retained for future use.

These special hubs were bought by the sponsors and furnished to post offices designated by them. Postmasters at offices which do not have the hubs shall not submit requisitions or requests for them unless they have been received from the sponsors.—*Bureau of Operations, 10-26-61.*

*All Post Offices*

**Undeliverable Registered, Certified, and Insured Mail**

Section 158.271, Postal Manual, specifies that when registered, certified, or insured mail is undeliverable as addressed, a Form 3858, *Notice of Undeliverable or Abandoned Mail* is to be sent to the mailer stating the reason for nondelivery. This permits the mailer to furnish instructions to the postmaster as to the disposition of this mail.

Some post offices are not complying with these instructions. Also some mail restricted in delivery is being returned when the addressee will not or is unable to sign in person.

All post offices are instructed to review the complete instructions as set forth in 158.271 to insure proper handling of this type of mail.—*Bureau of Operations, 10-26-61.*

*To All Postmasters and Personnel Processing Mail Dispatch Abroad*

**Foreign Orders**

Post these names in POD Publication 43.

**CANADA**

Toronto, Ontario

*Unlawful*

Book Nook, at 51 Wellington E.

**DENMARK**

Kg. Lyngby

*Unlawful*

Andersen, H. C., at Triumfvej 106  
Any Other Party or Concern, at Triumfvej 106  
Arildslund, Gerda, at Christoffers Alle 123

Risskov

*Unlawful*

Asferg, Kitty, at Tranevej 6

**GREAT BRITAIN**

London

*Unlawful*

Shaw Subscriptions, T., at 60 Greek Street

Weider Publications, at 60 Greek Street

**SWEDEN**

Solna

*Unlawful*

Swedish Stamp Service, at Box 715

Vendelso

*Unlawful*

Larson, R., Miss, at Box 92

**POST OFFICE CHANGES NO. 17**

(*Ind*=Independent for receipt and dispatch of registered and other mail. *R*=Rural. *cl*=Class. *clfd*=Classified. *ct*=Contract.

**ALABAMA**

Daphne: Spanish Fort (*Ind. R. Sta.*), Baldwin County, *estab.* 11-1-61.

Huntsville: West (*clfd. Sta.*), Madison County, *estab.* 10-23-61.

**CALIFORNIA**

Bakersfield: "A" (*clfd. Sta.*), Kern County, no longer *Ind.*, 9-30-61.

Compton: Downtown (*clfd. Sta.*), Los Angeles County, *estab.* 11-1-61.

Stateline: No. 1 (*ct. Sta.*), located in Douglas County, NEVADA, *instead of* El Dorado County, California, 10-17-61.

Bakersfield: Vista Park (*ct. Sta.*), Kern County, *designation changed to* Vista Park (*ct. Br.*), 9-30-61.

Chico: Vecino (*clfd. Sta.*), Butte County, *disc.* 11-4-61.

**CONNECTICUT**

New Haven: Parcel Post (*clfd. Sta.*), New Haven County, *name changed to* Terminal (*clfd. Sta.*), 10-14-61.

**ILLINOIS**

Park Ridge: No. 2 (*ct. Sta.*), Cook County, *disc.* 2-8-61.

**MASSACHUSETTS**

Newburyport: Salisbury (*ct. Br.*), Essex County, *status changed to* *clfd. Br.* 11-1-61.

**MICHIGAN**

Grand Rapids: No. 4 (*ct. Sta.*), Kent County, *estab.* 11-1-61.

25-60000 Medina, Lenawee County (4th cl), *disc.* 10-27-61. Mail to Hudson (1st cl).

Saginaw: No. 7 (*ct. Sta.*), Saginaw County, *disc.* 10-4-61.

**MINNESOTA**

Saint Paul: No. 8 (*ct. Sta.*), Ramsey County, *reestab.* 11-1-61.

**NEVADA**

Stateline, CALIFORNIA: No. 1 (*ct. Sta.*), located in Douglas County, Nevada, *instead of* El Dorado County, California, 10-17-61.

Reno: Stead Air Force Base (*clfd. Sta.*), Washoe County, *designation changed to* Stead Air Force Base (*clfd. Br.*), 10-18-61.

Las Vegas: No. 3 (*ct. Sta.*), Clark County, *disc.* 9-30-61.

(Continued on p. 4)

*(Continued from p. 3)***NEW YORK**

New York: APO's 476, 479, 483 and 485 with Money Order Units, 1, 2, 3, and 4, *disc.* 10-13-61.

New York: Money Order Units 3 and 4 (attached to APO's 679, 681, and 682), *estab.* 11-6-61.

**NORTH DAKOTA**

Grand Forks: No. 1 (ct. Sta.), Grand Forks County, *reestab.* 10-31-61.

**PENNSYLVANIA**

Wilkes-Barre: No. 8 (ct. Sta.), Luzerne County, *estab.* 11-1-61.

**SOUTH CAROLINA**

Columbia: Forest Acres (clfd. Br.), Richland County, *estab.* 11-1-61, *instead of* Trenholm Road (clfd. Br.), in **POSTAL BULLETIN** 10-12-61.

**TENNESSEE**

47-39720 Hendersonville, Sumner County (2d cl), *city delivery estab.* 11-1-61.  
Memphis: Shelby Center (*Ind. R. Sta.*), Shelby County, *estab.* 11-1-61.

**TEXAS**

Houston: No. 12 (ct. Sta.), Harris County, *reestab.* 11-1-61.

**WEST VIRGINIA**

55-51900 Marmet, Kanawha County (2d cl), *disc.* 10-20-61, *instead of* 10-13-61 in **POSTAL BULLETIN** 9-28-61. Mail to Charleston (1st cl).

Charleston: Marmet (clfd. Br.), Kanawha County, *estab.* 10-21-61 *instead of* 10-14-61 in **POSTAL BULLETIN** 9-28-61.

55-15180 Chesapeake, Kanawha County (2d cl), *disc.* 10-20-61, *instead of* 10-13-61 in **POSTAL BULLETIN** 9-28-61. Mail to Charleston (1st cl).

Charleston: Chesapeake (ct. Br.), Kanawha County, *estab.* 10-21-61, *instead of* 10-14-61 in **POSTAL BULLETIN** 9-28-61.

**ALABAMA**

(Correction to p. 9 of 1961 Directory of Post Offices)  
Insert 79100 Sunny South, Wilcox County----- 2135

**SUMMER POST OFFICES (Closing)****CALIFORNIA**

05-21960 Dinkey Creek, Fresno County (4th cl), 9-30-61. Mail to Shaver Lake.

**NEW YORK**

35-48400 Loon Lake, Franklin County (4th cl), 9-30-61. Mail to Onchiota (This amends notice in **POSTAL BULLETIN** 9-28-61 showing office as 3d cl).

All Post Offices

Warning Notice—Unrecovered Stolen Money Order Forms

This current list is to be posted and used by window clerks. Destroy all previous notices.

- |                              |                                |                                |
|------------------------------|--------------------------------|--------------------------------|
| 1- 1,339,048 to 1- 1,339,082 | 6-33,721,823 to 6-33,722,000   | 10- 3,890,001 to 10- 3,890,100 |
| 1- 1,339,087 to 1- 1,339,500 | 6-40,668,197 to 6-40,668,500   | 10-38,577,870 to 10-38,578,000 |
| 1- 3,676,478 to 1- 3,676,500 | 6-43,599,985 to 6-43,600,000   | 10-40,969,248 to 10-40,969,485 |
| 1-62,646,546 to 1-62,646,600 | 6-43,910,200 to 6-43,910,500   | 10-40,994,010 to 10-40,994,086 |
| 1-72,274,157 to 1-72,274,500 | 6-63,790,864 to 6-63,791,000   | 10-44,200,561 to 10-44,201,000 |
| 1-81,959,382 to 1-81,959,600 | 6-82,916,303 to 6-82,916,366   | 10-44,356,660 to 10-44,356,677 |
| 1-84,339,301 to 1-84,339,500 | 6-94,118,240 to 6-94,118,300   | 10-44,556,929 to 10-44,556,959 |
|                              | 6-94,465,621 to 6-94,465,700   | 10-44,766,301 to 10-44,766,400 |
| 2- 7,799,380 to 2- 7,799,439 | 6-95,284,901 to 6-95,285,200   | 10-44,813,094 to 10-44,813,200 |
| 2-19,818,191 to 2-19,819,000 | 6-95,389,854 to 6-95,390,000   | 10-44,866,680 to 10-44,866,900 |
| 2-21,243,904 to 2-21,243,915 | 6-97,236,030 to 6-97,236,131   | 10-45,079,042 to 10-45,079,200 |
| 2-21,452,188 to 2-21,454,000 | 6-97,549,713 to 6-97,549,800   | 10-45,255,318 to 10-45,255,500 |
| 2-24,105,566 to 2-24,105,650 | 6-97,607,545 to 6-97,607,700   | 10-45,302,578 to 10-45,302,900 |
| 2-83,792,001 to 2-83,792,200 |                                | 10-51,518,200 to 10-51,520,000 |
| 2-88,258,854 to 2-88,258,899 | 7-26,000,499 to 7-26,000,700   | 10-52,168,353 to 10-52,169,000 |
|                              | 7-32,868,555 to 7-32,868,569   | 10-71,180,119 to 10-71,180,500 |
| 3-52,499,381 to 3-52,499,500 | 7-54,546,137 to 7-54,546,500   | 10-79,370,809 to 10-79,370,899 |
| 3-68,908,901 to 3-68,909,200 | 7-59,680,667 to 7-59,680,700   | 10-86,365,606 to 10-86,366,000 |
| 3-90,956,890 to 3-90,957,000 | 7-62,251,625 to 7-62,252,000   | 10-86,493,087 to 10-86,493,400 |
| 3-92,399,801 to 3-92,399,950 | 7-65,320,198 to 7-65,321,000   | 10-86,512,224 to 10-86,512,400 |
| 3-95,412,337 to 3-95,414,000 | 7-65,547,813 to 7-65,548,000   | 10-96,133,341 to 10-96,133,600 |
| 3-95,988,671 to 3-95,988,700 | 7-67,385,001 to 7-67,386,000   | 10-96,668,176 to 10-96,668,500 |
| 3-95,989,001 to 3-95,990,000 | 7-69,918,974 to 7-69,919,600   | 10-96,698,674 to 10-96,698,800 |
|                              | 7-72,552,001 to 7-72,553,000   | 10-96,746,178 to 10-96,746,500 |
| 4- 2,850,218 to 4- 2,850,500 | 7-74,312,501 to 7-74,313,000   | 10-96,978,858 to 10-96,979,000 |
| 4- 4,311,072 to 4- 4,311,505 | 7-75,211,904 to 7-75,212,500   | 10-97,005,401 to 10-97,005,850 |
| 4- 7,220,221 to 4- 7,220,300 | 7-75,652,496 to 7-75,652,500   | 10-97,330,055 to 10-97,330,200 |
| 4- 7,343,504 to 4- 7,343,578 | 7-75,806,901 to 7-75,807,100   | 10-97,337,167 to 10-97,338,000 |
| 4- 7,426,846 to 4- 7,427,000 | 7-90,821,032 to 7-90,821,200   | 10-97,508,817 to 10-97,509,000 |
| 4-29,713,945 to 4-29,714,000 | 7-93,030,037 to 7-93,030,100   | 10-97,923,384 to 10-97,923,400 |
| 4-79,455,740 to 4-79,455,800 | 7-93,186,501 to 7-93,187,000   | 10-98,063,400 to 10-98,063,500 |
| 4-82,722,161 to 4-82,722,300 | 7-93,207,409 to 7-93,207,600   | 10-98,615,708 to 10-98,615,900 |
| 4-91,131,747 to 4-91,132,000 | 7-93,706,057 to 7-93,706,200   | 10-98,858,701 to 10-98,859,000 |
| 4-92,606,982 to 4-92,607,000 |                                |                                |
| 4-93,201,087 to 4-93,201,200 | 8- 6,589,683 to 8- 6,590,000   | 11-27,073,027 to 11-27,074,000 |
| 4-93,442,484 to 4-93,443,000 | 8-37,414,744 to 8-37,415,000   | 11-36,283,595 to 11-36,284,000 |
| 4-93,777,647 to 4-93,778,000 | 8-42,158,272 to 8-42,158,300   | 11-39,223,048 to 11-39,223,068 |
| 4-93,833,464 to 4-93,833,500 | 8-43,120,001 to 8-43,120,300   | 11-85,715,958 to 11-85,716,000 |
| 4-93,994,601 to 4-93,994,800 | 8-45,504,601 to 8-45,505,000   | 11-87,177,543 to 11-87,178,000 |
| 4-94,068,677 to 4-94,068,700 | 8-45,910,385 to 8-45,910,800   | 11-89,413,634 to 11-89,414,000 |
| 4-94,118,001 to 4-94,118,860 | 8-46,308,025 to 8-46,308,099   | 11-89,838,793 to 11-89,839,000 |
| 4-94,119,503 to 4-94,119,774 | 8-46,962,620 to 8-46,962,700   | 11-89,886,065 to 11-89,886,200 |
| 4-94,582,118 to 4-94,582,200 | 8-47,069,301 to 8-47,069,334   | 11-90,813,103 to 11-90,813,500 |
| 4-95,209,516 to 4-95,209,550 | 8-47,537,649 to 8-47,537,700   | 11-91,552,474 to 11-91,552,700 |
| 4-95,255,051 to 4-95,255,300 | 8-47,846,301 to 8-47,846,400   | 11-91,589,680 to 11-91,589,900 |
| 4-96,138,756 to 4-96,138,800 | 8-69,692,032 to 8-69,692,050   | 11-92,587,888 to 11-92,588,000 |
| 4-96,459,636 to 4-96,460,000 | 8-93,814,862 to 8-93,814,900   | 11-92,800,526 to 11-92,801,500 |
| 4-97,262,701 to 4-97,263,000 | 8-93,824,317 to 8-93,824,500   | 11-93,405,254 to 11-93,406,000 |
| 4-97,333,906 to 4-97,334,000 | 8-94,058,393 to 8-94,058,500   |                                |
|                              | 8-94,393,242 to 8-94,393,275   | 12-20,474,800 to 12-20,475,000 |
|                              | 8-94,554,351 to 8-94,554,500   | 12-20,477,968 to 12-20,478,000 |
| 5- 6,296,677 to 5- 6,296,688 |                                | 12-22,423,632 to 12-22,424,000 |
| 5-79,298,576 to 5-79,298,586 | 9- 113,200 to 9- 113,500       | 12-24,983,586 to 12-24,983,593 |
| 5-79,691,307 to 5-79,691,400 | 9- 6,763,761 to 9- 6,763,835   | 12-29,743,323 to 12-29,743,695 |
| 5-83,373,657 to 5-83,373,756 | 9- 8,865,996 to 9- 8,866,000   | 12-31,222,001 to 12-31,222,500 |
| 5-85,764,036 to 5-85,764,500 | 9- 8,888,001 to 9- 8,888,500   | 12-43,863,461 to 12-43,863,600 |
| 5-85,867,401 to 5-85,867,568 | 9-45,829,860 to 9-45,829,900   | 12-44,688,187 to 12-44,688,200 |
| 5-97,851,229 to 5-97,852,000 | 9-45,907,734 to 9-45,908,000   | 12-47,632,001 to 12-47,636,000 |
|                              | 9-46,461,406 to 9-46,462,000   | 12-75,275,539 to 12-75,276,000 |
| 6- 595,213 to 6- 595,500     | 9-68,162,481 to 9-68,162,500   | 12-80,699,340 to 12-80,699,399 |
| 6- 2,041,698 to 6- 2,042,000 | 9-69,671,698 to 9-69,672,000   | 12-87,989,900 to 12-87,990,000 |
| 6-12,955,208 to 6-12,955,300 |                                | 12-87,994,301 to 12-87,994,600 |
| 6-19,805,626 to 6-19,806,000 | 10- 322,393 to 10- 322,460     | 12-88,351,578 to 12-88,352,000 |
| 6-26,974,354 to 6-26,974,500 | 10- 322,001 to 10- 333,000     | 12-88,375,901 to 12-88,375,918 |
| 6-30,850,794 to 6-30,850,837 | 10- 2,031,475 to 10- 2,031,500 |                                |